Located in Madison County, NY outside of Cazenovia, **Stoney Pond State Forest** spans 1,469 acres of woodlands. Its centerpiece is a 44-acre pond, popular for paddling and fishing. The forest features 13 miles of multi-use trails for hiking and Nordic skiing, along with 17 designated primitive campsites. Free permits for camping can be requested on the DEC website during the summer months, during the winter months no permit is required.

Map created by Andy Arthur on 2/13/2026 in QGIS 3.44.7-Solothurn. Data: NYS GIS and NYS DEC. More at andyarthur.org.

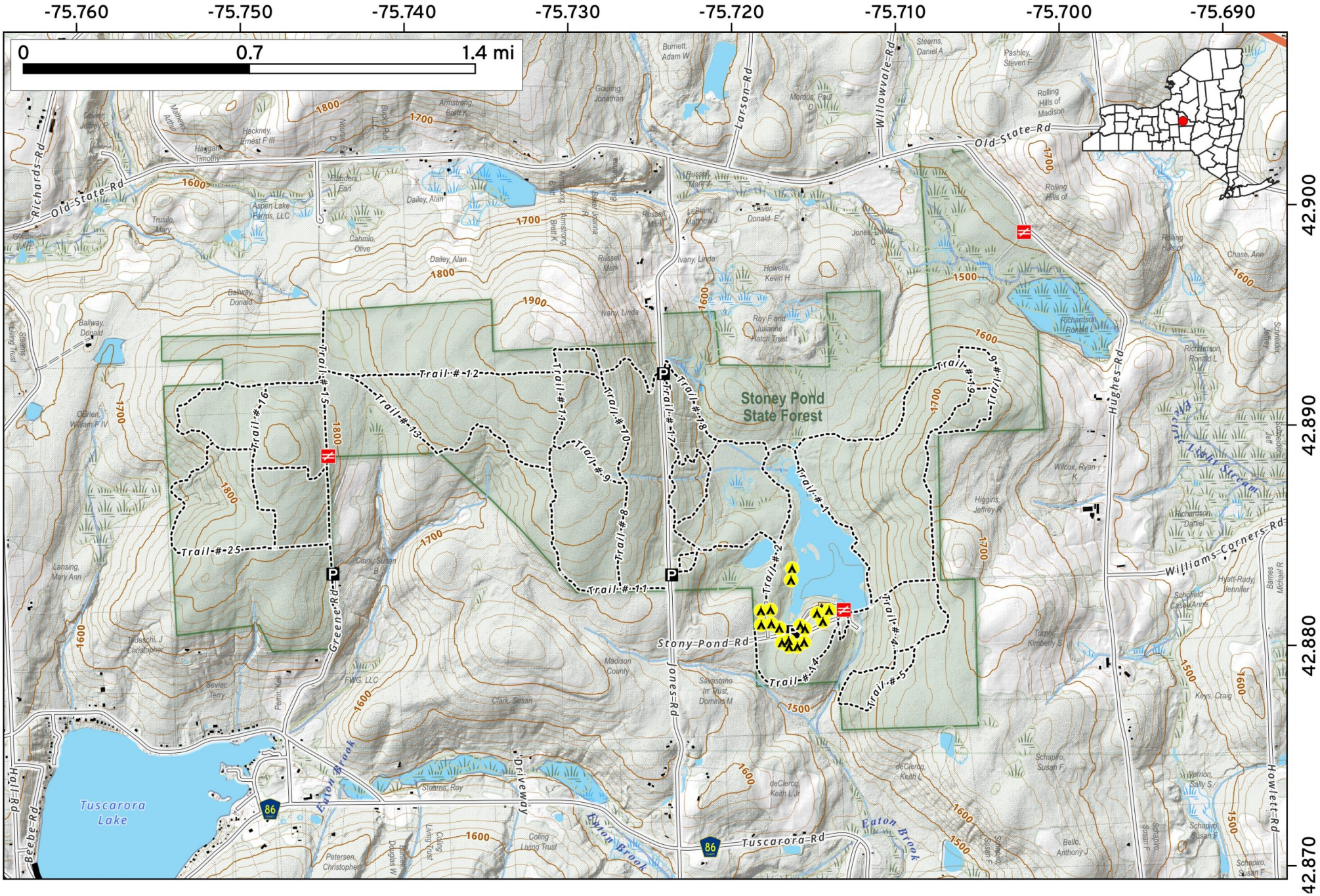

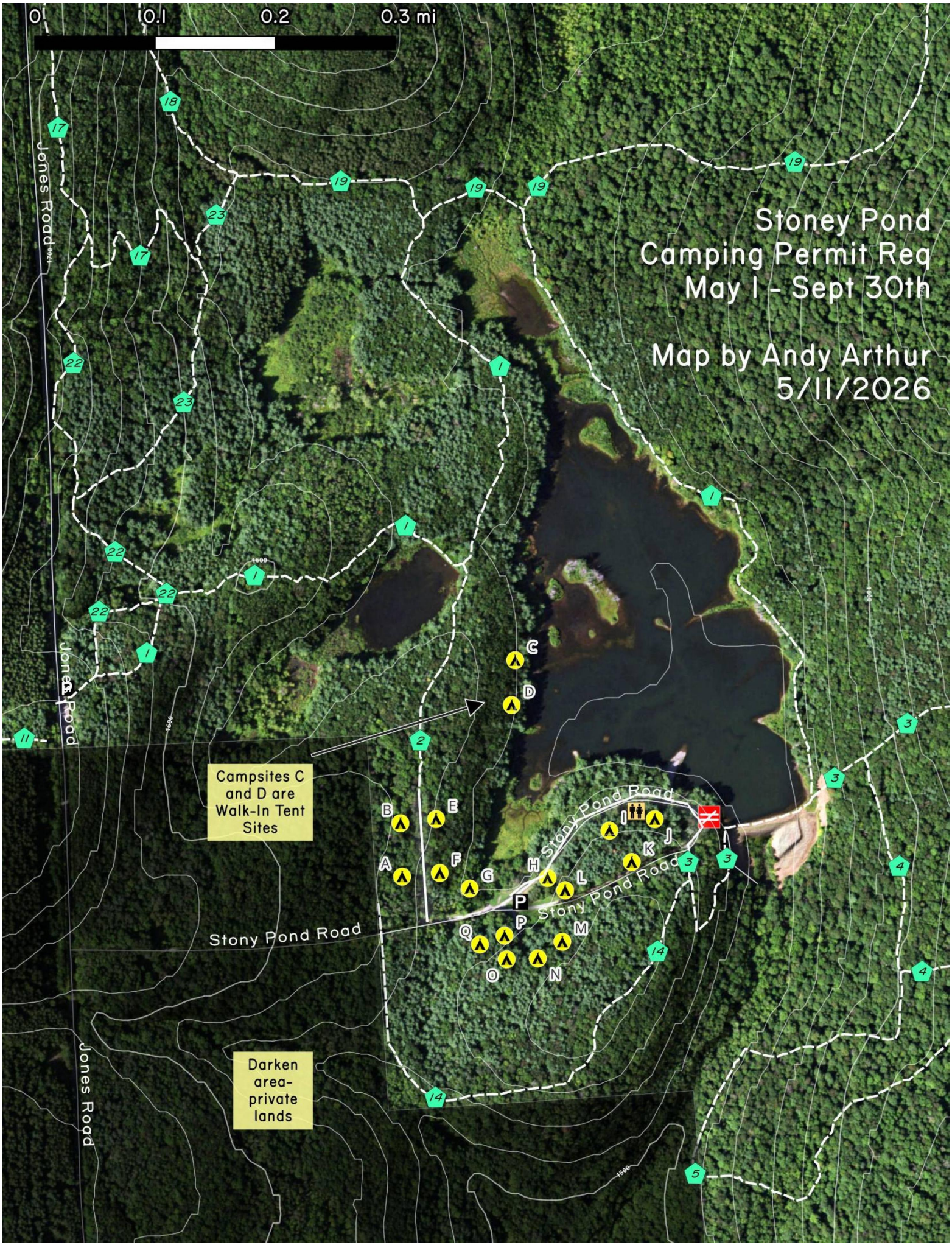
0
0.1
0.2
0.3 mi
Stoney Pond
Camping Permit Req
May 1 - Sept 30th
Map by Andy Arthur
5/11/2026
Jones Road
Jones Road
Jones Road
Stony Pond Road
Stony Pond Road
Stony Pond Road
Campsites C and D are Walk-In Tent Sites
Darken area- private lands
A
B
C
D
E
F
G
H
I
J
K
L
M
N
O
P
Q