SOMETHING'S ON YOUR MIND COMICS

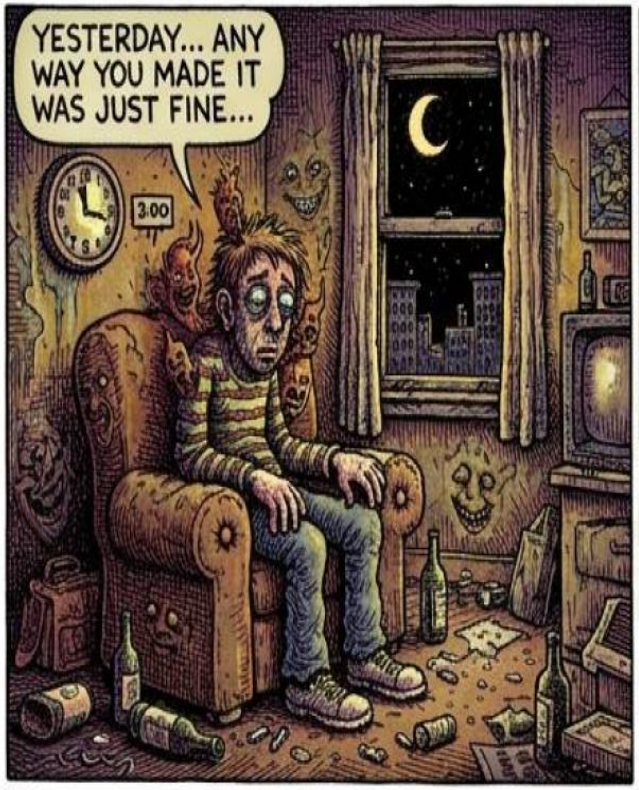

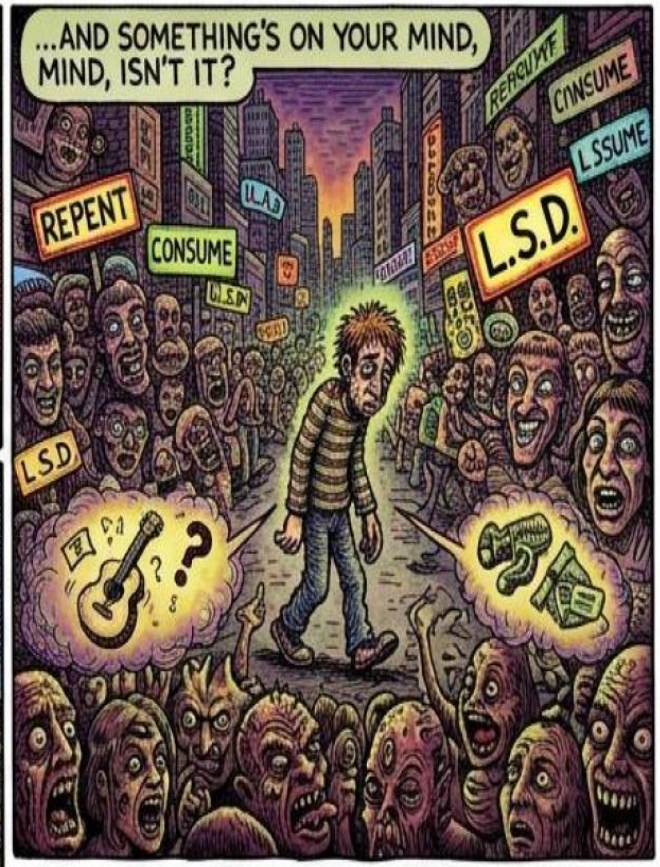

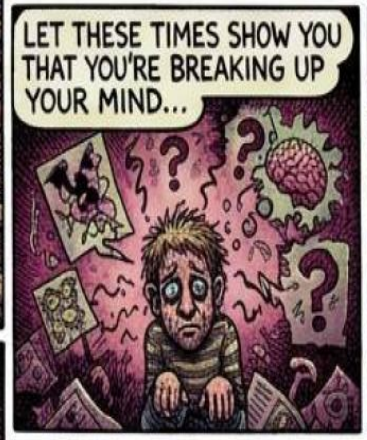

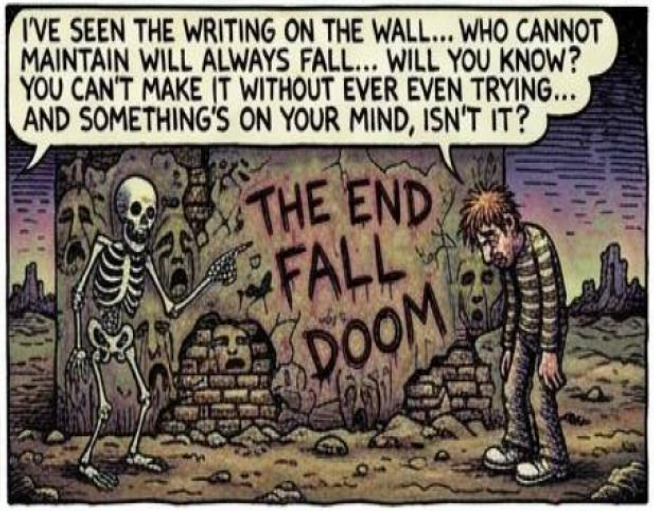

PRINTED BY VULGAR PRESS