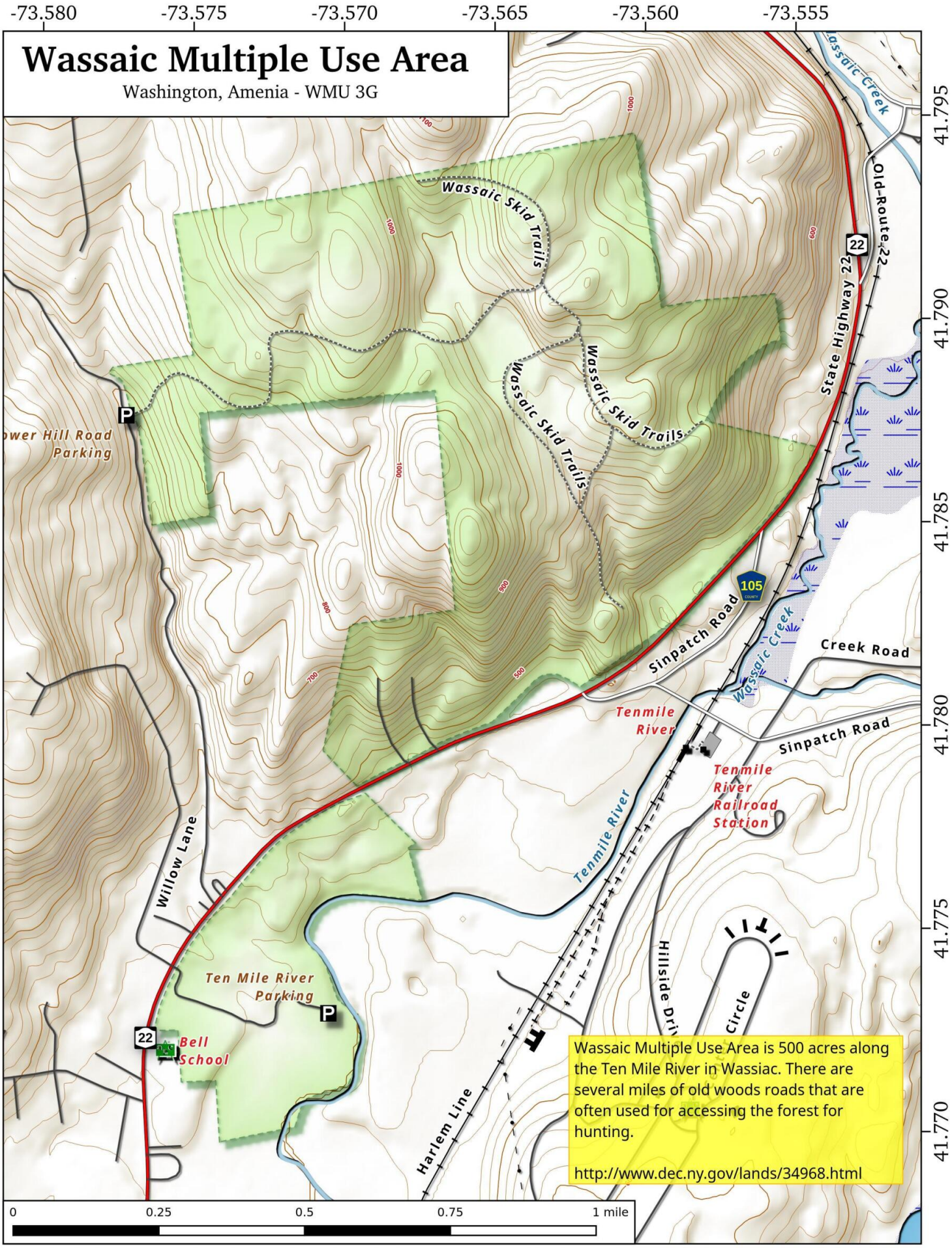

Wassaic Multiple Use Area is 500 acres along the Ten Mile River in Wassiac. There are several miles of old woods roads that are often used for accessing the forest for hunting.

http://www.dec.ny.gov/lands/34968.html

Wassaic Multiple Use Area Map, January 15, 2017 by AndyArthur.org in QGIS 2.18.2 and Python. Street Map is Copyright © OpenStreetMap contributors, CC BY-SA. NYSDEC Data: DEM, Borders, ADK Wetlands, Trails, Assets. True North. 1 inch = 0.2 miles. Projection: NAD83 / UTM zone 18N. Coordinates: 0.005° latitude-longitude (WGS84). Contours are 20 feet.