

75°37'30"W 75°37'00"W 75°36'30"W 75°36'00"W 75°35'30"W 75°35'00"W 75°34'30"W

Earlville State Forest

The Earlville State Forest is 634 acres located on the hill outside of Earlville, off of Lebanon Road. It is accessed via Morgan Road and is crossed by a snowmobile trail.

<http://www.dec.ny.gov/lands/8216.html>

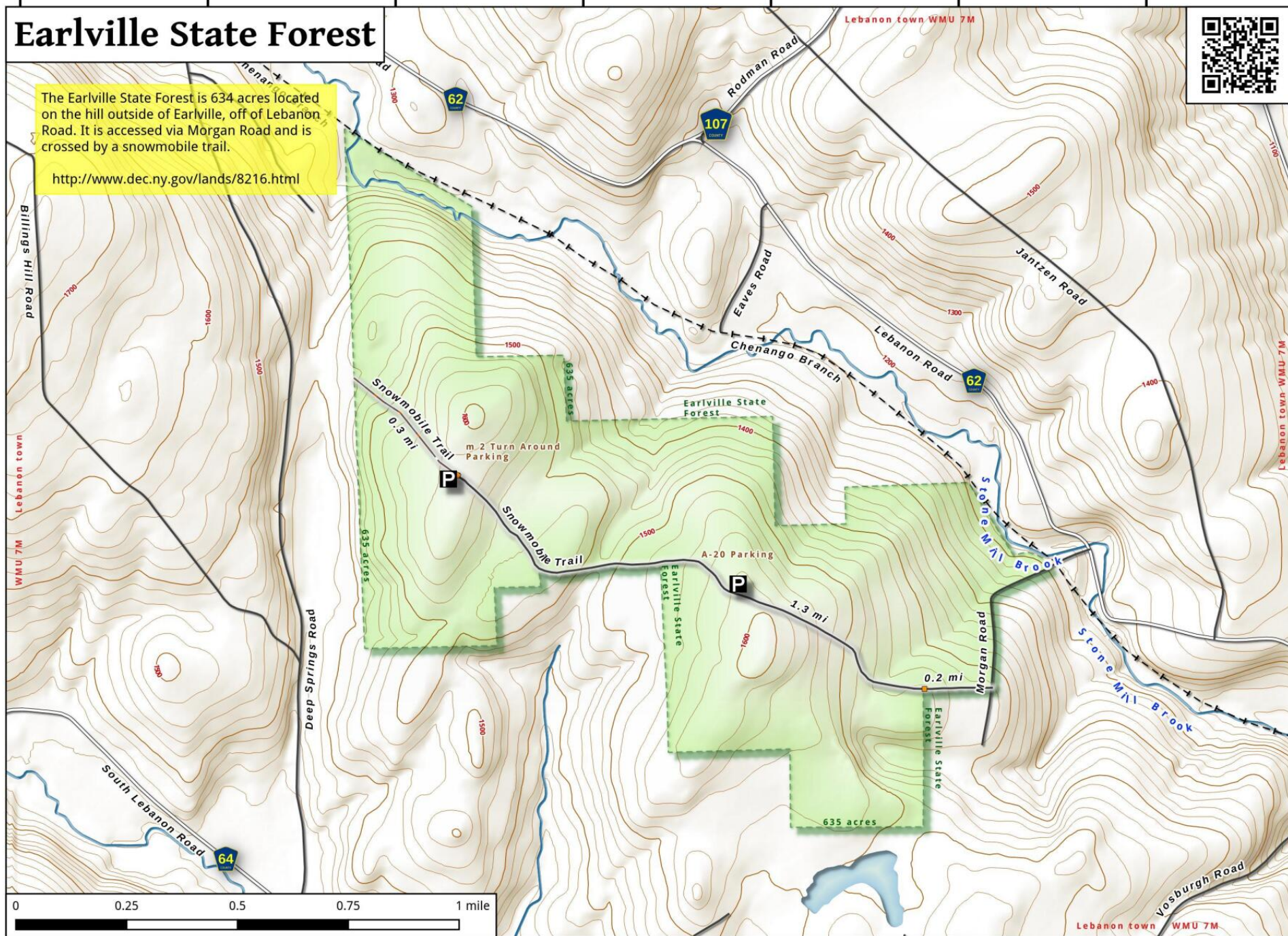

42°46'00"N
42°45'30"N
42°45'00"N

